

SCALE  
1"=50'

60'

EAST LINE SECTION 23

North Edison Street

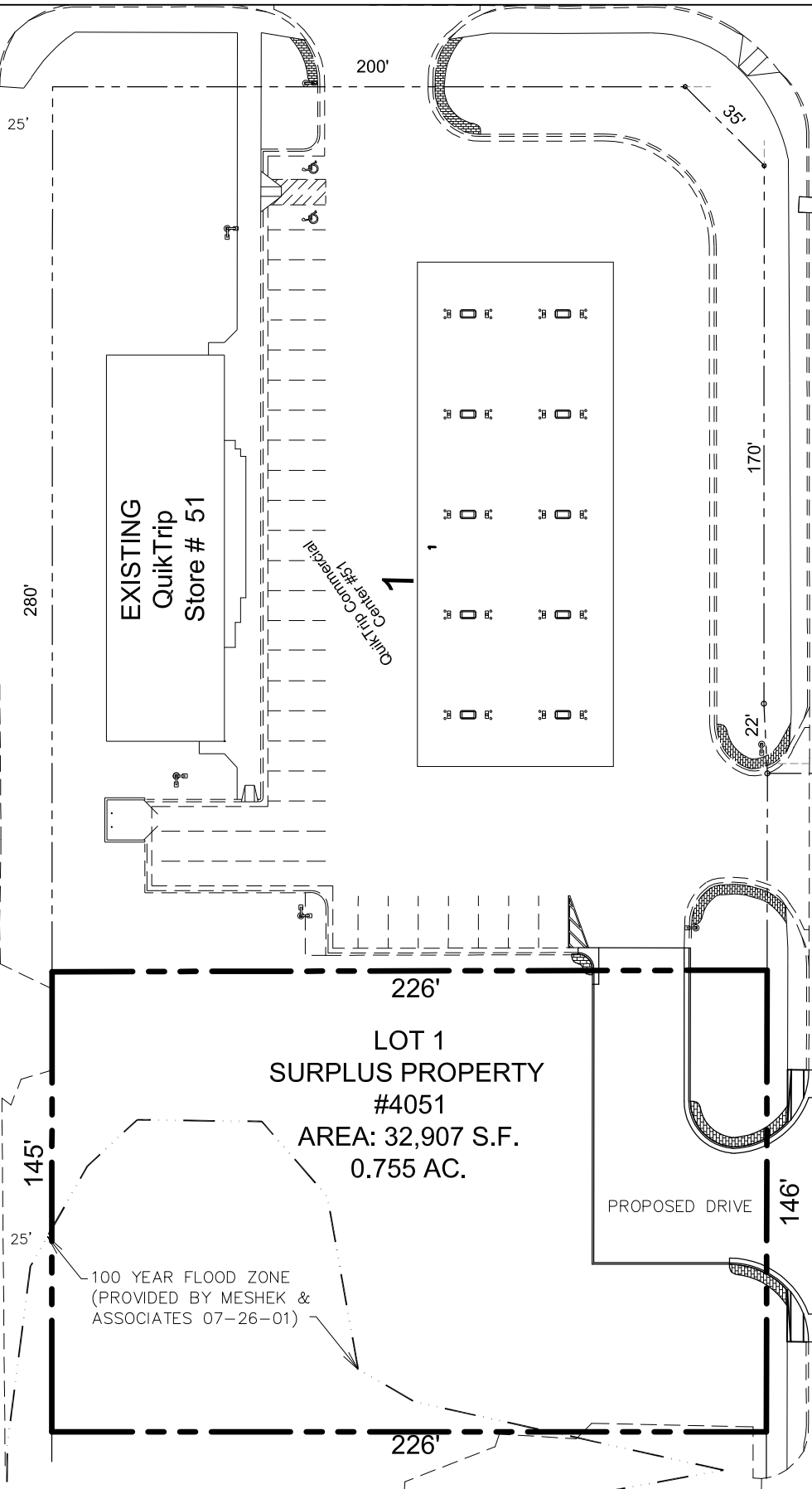

EXISTING  
QuikTrip  
Store # 51

QuikTrip Commercial  
Center #51

LOT 1  
SURPLUS PROPERTY  
#4051  
AREA: 32,907 S.F.  
0.755 AC.

100 YEAR FLOOD ZONE  
(PROVIDED BY MESHEK &  
ASSOCIATES 07-26-01)

PROPOSED DRIVE

24.75' STATUTORY R/W

U.S. Highway 64  
(South Memorial Drive)

SURPLUS PROPERTY EXHIBIT	
DRAWING ISSUE DATE:	12/29/2006
STORE NUMBER:	4051
APPROVED BY:	DATE:
PAGE #:	

